T: 01249 822222
E: sales@bilgroup.co.uk
W: www.bilgroup.co.uk

Polyurethane Nylon Plate Fixed Castor 150mm 500kg Load

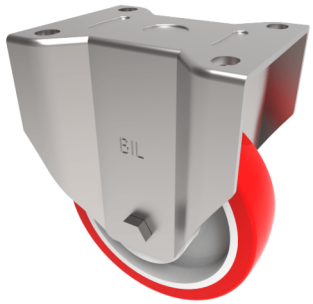

Product code: BZPF150NPBJ

Pressed steel fixed castor with a top plate fixing fitted with a red polyurethane tyre on white nylon wheel with a roller bearing. Wheel diameter 150mm, tread width 45mm, overall height 194mm, top plate 135mm x 110mm, hole centres 105mm x 80mm. Load capacity 500kg.

Diameter (mm)	150
Castor Type	Fixed
Fixing Option	Plate
Height (mm)	194
Wheel Material	Polyurethane on Nylon
Colour / Shore Hardness	Red Polyurethane on Nylon Rim / 96 Shore A
Temperature Resistance	-20 °C TO +70 °C
Bearing Type	Ball
Load Capacity (kg)	500
Tread (mm)	45
Plate Size (mm)	135 x 110
Hole Centres (mm)	105 x 80
Top Plate Thickness (mm)	6
Fork Thickness (mm)	4
To Suit Fixing Bolt (mm)	12

BIL GROUP LTD
Porte Marsh Road, Calne, Wiltshire, SN11 9BW
Registered in England No: 2603821
VAT Reg: GB572705729